

Patient report

Bio-Rad DATE: 10/28/2018
D-10 TIME: 05:31 PM
S/N: #DJ4I016123 Software version: 4.20-2
Sample ID: 10422681
Injection date 10/28/2018 05:16 PM
Injection #: 13 Method: HbA1c
Rack #: --- Rack position: 2

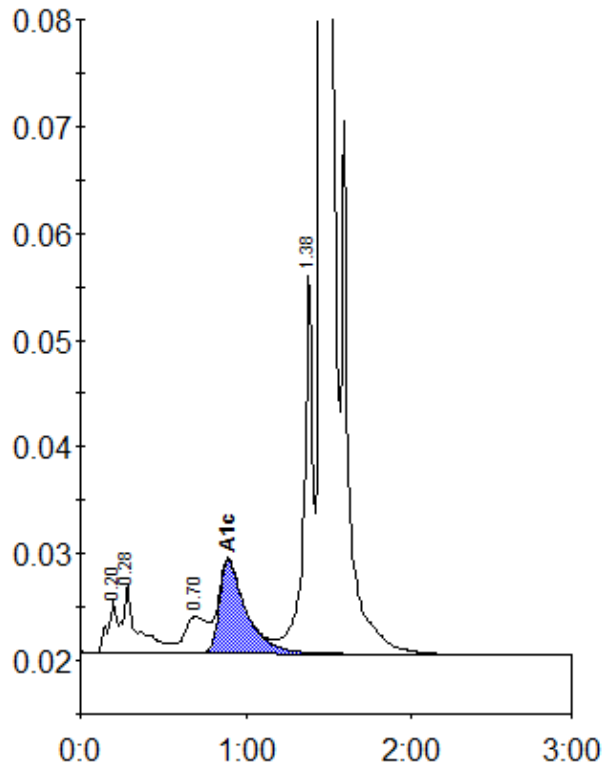

Peak table - ID: 10422681

Peak	R.time	Height	Area	Area %
A1a	0.20	5022	18040	0.8
A1b	0.28	6392	40544	1.7
LA1c/CHb-1	0.70	3414	32927	1.4
A1c	0.89	8712	97858	5.6
P3	1.38	35790	137268	5.8
A0	1.46	612029	2043893	86.2
Total Area:	2370531			

Concentration:	%
A1c	5.6